

Wolfgang Amadeus MOZART
SATŌ Sō, arr.

Vesperae Solennes de Confessore
K. 339

Piccolo Trumpet
Trumpet 1
Trumpet 2
Horn 1
Horn 2
Cornet / Flugelhorn
Alto Trombone
Tenor Trombone
Bass Trombone
Tuba

Vesperae Solennes de Confessore

Wolfgang Amadeus MOZART, K.339, Excerpts / SATO Sō, arr.

Dixit.

Allegro vivace.

A

18

B♭ Picc.

C Tpt. 1

C Tpt. 2

F Hn. 1

F Hn. 2

B♭ Cor. (Flg.)

A. Tbn.

T. Tbn.

B. Tbn.

Tba.

27

B♭ Picc.

C Tpt. 1

C Tpt. 2

F Hn. 1

F Hn. 2

B♭ Cor. (Flg.)

A. Tbn.

T. Tbn.

B. Tbn.

Tba.

35

43

B

49

B♭ Picc.

C Tpt. 1

C Tpt. 2

F Hn. 1

F Hn. 2

B♭ Cor. (Flg.)

A. Tbn.

T. Tbn.

B. Tbn.

Tba.

mf

p

mf

p

mf

p

mf

p

p

58

B♭ Picc.

C Tpt. 1

C Tpt. 2

F Hn. 1

F Hn. 2

B♭ Cor. (Flg.)

A. Tbn.

T. Tbn.

B. Tbn.

Tba.

f

f

f

f

f

f

f

f

67

75

83 **C**

Bb Picc.
C Tpt. 1
C Tpt. 2
F Hn. 1
F Hn. 2
Bb Cor. (Flg.)
A. Tbn.
T. Tbn.
B. Tbn.
Tba.

91

Bb Picc.
C Tpt. 1
C Tpt. 2
F Hn. 1
F Hn. 2
Bb Cor. (Flg.)
A. Tbn.
T. Tbn.
B. Tbn.
Tba.

100 **D**

Bb Picc.
C Tpt. 1
C Tpt. 2
F Hn. 1
F Hn. 2
Bb Cor. (Flg.)
A. Tbn.
T. Tbn.
B. Tbn.
Tbn.

108

Bb Picc.
C Tpt. 1
C Tpt. 2
F Hn. 1
F Hn. 2
Bb Cor. (Flg.)
A. Tbn.
T. Tbn.
B. Tbn.
Tbn.

114 E

Bb Picc.

C Tpt. 1

C Tpt. 2

F Hn. 1

F Hn. 2

Bb Cor. (Flg.)

A. Tbn.

T. Tbn.

B. Tbn.

Tba.

f *mf* *p*

123

Bb Picc.

C Tpt. 1

C Tpt. 2

F Hn. 1

F Hn. 2

Bb Cor. (Flg.)

A. Tbn.

T. Tbn.

B. Tbn.

Tba.

p *f*

131

Bb Picc.

C Tpt. 1

C Tpt. 2

FHn. 1

FHn. 2

Bb Cor. (Flg.)

A. Tbn.

T. Tbn.

B. Tbn.

Tba.

139

F

Bb Picc.

C Tpt. 1

C Tpt. 2

FHn. 1

FHn. 2

Bb Cor. (Flg.)

A. Tbn.

T. Tbn.

B. Tbn.

Tba.

147

155

160

B♭ Picc.

C Tpt. 1

C Tpt. 2

F Hn. 1

F Hn. 2

B♭ Cor. (Flg.)

A. Tbn.

T. Tbn.

B. Tbn.

Tuba.

Laudate pueri.

1 Andante.

Piccolo Trumpet in B♭

Trumpet in C 1

Trumpet in C 2

Horn in F 1

Horn in F 2

Cornet / Flugelhorn in B♭

Alto Trombone

Tenor Trombone

Bass Trombone

Tuba

11

Bb Picc.

C Tpt. 1

C Tpt. 2

FHn. 1

FHn. 2

Bb Cor. (Flg.)

A. Tbn.

T. Tbn.

B. Tbn.

Tba.

20

A

Bb Picc.

C Tpt. 1

C Tpt. 2

FHn. 1

FHn. 2

Bb Cor. (Flg.)

A. Tbn.

T. Tbn.

B. Tbn.

Tba.

29

Bb Picc.
C Tpt. 1
C Tpt. 2
F Hn. 1
F Hn. 2
Bb Cor. (Flg.)
A. Tbn.
T. Tbn.
B. Tbn.
Tba.

38 **B**

Bb Picc.
C Tpt. 1
C Tpt. 2
F Hn. 1
F Hn. 2
Bb Cor. (Flg.)
A. Tbn.
T. Tbn.
B. Tbn.
Tba.

p *mf* *p* *mf* *p* *f*

p *mf* *p* *mf* *p* *f*

p *mf* *p* *mf* *p* *f*

p *mf* *p* *mf* *p* *f*

p *mf* *p* *mf* *p* *f*

p *mf* *p* *mf* *p* *f*

p *mf* *p* *mf* *p* *f*

p *mf* *p* *mf* *p* *f*

C

48

Bb Picc.
C Tpt. 1
C Tpt. 2
FHn. 1
FHn. 2
Bb Cor. (Flg.)
A. Tbn.
T. Tbn.
B. Tbn.
Tba.

58

Bb Picc.
C Tpt. 1
C Tpt. 2
FHn. 1
FHn. 2
Bb Cor. (Flg.)
A. Tbn.
T. Tbn.
B. Tbn.
Tba.

D

67

76

E

85

95

105

114

124 **G**

Bb Picc.
C Tpt. 1
C Tpt. 2
FHn. 1
FHn. 2
Bb Cor. (Flg.)
A. Tbn.
T. Tbn.
B. Tbn.
Tba.

p *f* *f* *p* *f*

133 **H**

Bb Picc.
C Tpt. 1
C Tpt. 2
FHn. 1
FHn. 2
Bb Cor. (Flg.)
A. Tbn.
T. Tbn.
B. Tbn.
Tba.

p *f*

142

Bb Picc.

C Tpt. 1

C Tpt. 2

FHn. 1

FHn. 2

Bb Cor. (Flg.)

A. Tbn.

T. Tbn.

B. Tbn.

Tba.

151

Bb Picc.

C Tpt. 1

C Tpt. 2

FHn. 1

FHn. 2

Bb Cor. (Flg.)

A. Tbn.

T. Tbn.

B. Tbn.

Tba.

160 **I**

169

177

B♭ Picc.

C Tpt. 1

C Tpt. 2

F Hn. 1

F Hn. 2

B♭ Cor. (Flg.)

A. Tbn.

T. Tbn.

B. Tbn.

Tba.

Laudate Dominum.

1 Andante ma un poco sostenuto.

B♭ Picc.

C Tpt. 1

C Tpt. 2

F Hn. 1

F Hn. 2

B♭ Cor. (Flg.)

A. Tbn.

T. Tbn.

B. Tbn.

Tba.

a mezza voce
Flugelhorn

assai piano

7 A

Bb Picc. *p* *f* *calando*

C Tpt. 1

C Tpt. 2

F Hn. 1 *mezza voce* *p mezza voce*

F Hn. 2 *mf* *calando* solo *p*

Bb Cor. (Flg.) *p*

A. Tbn.

T. Tbn. *f* *calando*

B. Tbn.

Tba. *p* *f* *calando* *p*

12

Bb Picc.

C Tpt. 1 *cup mute* *p*

C Tpt. 2

F Hn. 1

F Hn. 2 *mf* *p*

Bb Cor. (Flg.) *tr* *tr*

A. Tbn.

T. Tbn. *p*

B. Tbn.

Tba. *mf* *p*

18

Bb Picc.

C Tpt. 1

C Tpt. 2

F Hn. 1

F Hn. 2

Bb Cor. (Flg.)

A. Tbn.

T. Tbn.

B. Tbn.

Tba.

24

B

Bb Picc.

C Tpt. 1

C Tpt. 2

F Hn. 1

F Hn. 2

Bb Cor. (Flg.)

A. Tbn.

T. Tbn.

B. Tbn.

Tba.

30

Bb Picc.

C Tpt. 1

C Tpt. 2

F Hn. 1

F Hn. 2

Bb Cor. (Flg.)

A. Tbn.

T. Tbn.

B. Tbn.

Tba.

f

f

p

f

p

p

36

Bb Picc.

C Tpt. 1

C Tpt. 2

F Hn. 1

F Hn. 2

Bb Cor. (Flg.)

A. Tbn.

T. Tbn.

B. Tbn.

Tba.

mf

p

mf

p

42 **C**

Bb Picc. *p* *open* *tr* *f* *tr* *p*

C Tpt. 1 *p* *tr* *f*

C Tpt. 2 *open* *p*

FHn. 1 *p* *f*

FHn. 2 *p* *f*

Bb Cor. (Flg.)

A. Tbn. *p* *f* *p*

T. Tbn. *p* *f* *p*

B. Tbn. *p* *f* *p*

Tba. *p* *f* *p*

50

Bb Picc.

C Tpt. 1 *p* *p*

C Tpt. 2

FHn. 1 *f* *p*

FHn. 2 *p* *f*

Bb Cor. (Flg.)

A. Tbn.

T. Tbn.

B. Tbn.

Tba.

D

57

Bb Picc.

C Tpt. 1

C Tpt. 2

F Hn. 1

F Hn. 2

Bb Cor. (Flg.)

A. Tbn.

T. Tbn.

B. Tbn.

Tba.

f *p* *f* *p* *f* *p*

p mezzo voce
solo

64

Bb Picc.

C Tpt. 1

C Tpt. 2

F Hn. 1

F Hn. 2

Bb Cor. (Flg.)

A. Tbn.

T. Tbn.

B. Tbn.

Tba.

p *p mezzo voce*

68

Bb Picc.

C Tpt. 1

C Tpt. 2

F Hn. 1

F Hn. 2

Bb Cor. (Flg.)

A. Tbn.

T. Tbn.

B. Tbn.

Tba.

cup mute

pp

pp

pp

pp

pp

pp

pp

pp

Magnificat.

1 Adagio.

Bb Picc.

C Tpt. 1

C Tpt. 2

F Hn. 1

F Hn. 2

Bb Cor. (Flg.)

A. Tbn.

T. Tbn.

B. Tbn.

Tba.

open

f

f

f

f

f

f

f

f

f

f

Allegro.

3

Bb Picc.

C Tpt. 1

C Tpt. 2

FHn. 1

FHn. 2

Bb Cor. (Flg.)

A. Tbn.

T. Tbn.

B. Tbn.

Tba.

f

tr

solo

mf

6

A

Bb Picc.

C Tpt. 1

C Tpt. 2

FHn. 1

FHn. 2

Bb Cor. (Flg.)

A. Tbn.

T. Tbn.

B. Tbn.

Tba.

p

p

p

p

f

12

18

B

23

28

33 **C**

Bb Picc.

C Tpt. 1

C Tpt. 2

FHn. 1

FHn. 2

Bb Cor. (Flg.)

A. Tbn.

T. Tbn.

B. Tbn.

Tba.

37

Bb Picc.

C Tpt. 1

C Tpt. 2

FHn. 1

FHn. 2

Bb Cor. (Flg.)

A. Tbn.

T. Tbn.

B. Tbn.

Tba.

41

46

D

53

59 **E**

65

Bb Picc.

C Tpt. 1

C Tpt. 2

F Hn. 1

F Hn. 2

Bb Cor. (Flg.)

A. Tbn.

T. Tbn.

B. Tbn.

Tba.

71

F

Bb Picc.

C Tpt. 1

C Tpt. 2

F Hn. 1

F Hn. 2

Bb Cor. (Flg.)

A. Tbn.

T. Tbn.

B. Tbn.

Tba.

p

fp

p

p

p

p

p

p

76

Bb Picc.

C Tpt. 1

C Tpt. 2

F Hn. 1

F Hn. 2

Bb Cor. (Flg.)

A. Tbn.

T. Tbn.

B. Tbn.

Tba.

fp

p

p

81

Bb Picc.

C Tpt. 1

C Tpt. 2

F Hn. 1

F Hn. 2

Bb Cor. (Flg.)

A. Tbn.

T. Tbn.

B. Tbn.

Tba.

f

f

f

f

f

f

f

f

86 G

Bb Picc.
C Tpt. 1
C Tpt. 2
FHn. 1
FHn. 2
Bb Cor. (Flg.)
A. Tbn.
T. Tbn.
B. Tbn.
Tba.

91

Bb Picc.
C Tpt. 1
C Tpt. 2
FHn. 1
FHn. 2
Bb Cor. (Flg.)
A. Tbn.
T. Tbn.
B. Tbn.
Tba.

95

B♭ Picc.

C Tpt. 1

C Tpt. 2

F Hn. 1

F Hn. 2

B♭ Cor. (Flg.)

A. Tbn.

T. Tbn.

B. Tbn.

Tba.

Vesperae Solennes de Confessore

Wolfgang Amadeus MOZART, K.339, Excerpts / SATŌ Sō, arr.

Dixit.

Allegro vivace.

5 4

14 6

24 **A** 2

31

37 5

46 **B** 4 17

69 10

83 **C** 2 3

90 3

98 **D** 8

Piccolo Trumpet in Bb

109 4 *f*

117 **E** 15 *f*

136 **F** 6 *p*

147 147

151 **9** 9 *f* *p*

Laudate pueri.

1 *Andante.* **A** **B** 21 16 *p*

42 42 *f*

49 **C** 16 *p*

70 **D** 70

78 78 *p* **3**

85 **E** 5 20 *p*

112 **F** **3**

p

119 *f*

124 **G** **16** **H** **20** **I** *f*

163 **15** *f*

181

Laudate Dominum.

1 *Andante ma un poco sostenuto.*

p *tr* *f*

6 *tr* *p* *f* *calando*

11 **A** **13** **B** **17**

42 **C** *p* *tr*

46 *f* *tr* *p*

50 **D** **13** **10**

Vesperae Solennes de Confessore

Wolfgang Amadeus MOZART, K.339, Excerpts / SATŌ Sō, arr.

Dixit.

Allegro vivace.

8 **2**

9

15 **3** **2**

24 **A** **3**

34

43

49 **B** **4** *p*

59 **4** *f*

68 **8**

Trumpet in C 1

81

C

90

100

D

109

117

E

124

132

142

F

152

158

Laudate pueri.

1 Andante.

21 **A** 6 *f*

31 *tr* *tr*

38 **B**

44 *p* *mf p*

50 *Cmf p* *f*

58 **4**

69 **D**

77

84

92 **E** **F** **2**

118 **G** **4** **8** *mf p* *f*

134 *mf p*

140 **H**

144

150

157 **I**

164 **3** *p*

172 *f*

178

182

Laudate Dominum.

Andante ma un poco sostenuto.

1 **A** **10** **6** cup mute *p*

20 *f*

25 **B** **4** *p* *f*

33 **C** open **9** *p* *f* *tr*

47 *tr* **2** *p* **2** *p*

56

63 **D**

f *p* *f*

6 cup mute

pp

Magnificat.

1 **Adagio.**
open

f

5 **Allegro.**

4

11 **A**

17

2

24 **B**

27

4

p

33 **C**

f

39

2

45 **D**

p *f* *p*

50

3

58 **E**

64

69

74 **F**

83

88 **G**

93

97

Vesperae Solennes de Confessore

Wolfgang Amadeus MOZART, K.339, Excerpts / SATŌ Sō, arr.

Dixit.

Allegro vivace.

1

11

21 **A**

29

37

44

51 **B**
mf *p* *f*

61

67

70

76

83 **C**

98 **D**

104

111

117 **E**

126

133

142 **F**

151

157

Laudate pueri.

1 Andante.

14 *f*

21 **A**

29 **3**

38 **B** *p*

45 **C** **4** **8**

63

70 **D** **9**

83 **4**

92 **E** **19** **F** **3** *p*

118 *f*

124 **G** **8**

132

140 **f**

148

158 **I**

166

173

179

Laudate Dominum.

Andante ma un poco sostenuto.

1 **A** 10 13 cup mute

25 **B**

28 2 9

42 **C** 6 open 9

63 **D**

69

pp *pp*

Magnificat.

1 Adagio.

f

5 Allegro. 4

f

11 **A**

16

21 2

26 **B** 5

33 **C**

37 *f*

41 2

47 **D** *f* *p*

51 5

58 **E**

63

69

74 **F**

82

87 **G**

92

96

Vesperae Solennes de Confessore

Wolfgang Amadeus MOZART, K.339, Excerpts / SATŌ Sō, arr.

Allegro vivace.

Dixit.

8 **f** 4

17

24 **A** 7

38

45

51 **B** 4 **p** 13

72 **f** **mf** **mf**

78 **mf** **mf** **mf** **f**

83 **C** 3

91 3

96 D

105

112

117 E

129

135

142 F

148

159

Laudate pueri.

1 Andante.

21 **A** 16 **B**

p

42

f

50 **C** 14 4

70 **D** 11

87

92 **E** 20 **F** 3 *p*

118 *f*

124 **G** *p*

129 8

140 **H** *f*

146

152

f

160 **I**

3

3

171

p

f

178

Laudate Dominum.

1 Andante ma un poco sostenuto.

4

mf

mezza voce

8

2 **A**

p mezza voce

13

5

p

21

25 **B**

12

mf

p

39

42 **C**

3

p

f

5

f

54 *p*

62 **D** *p* *mezza voce*

68 *p*

Magnificat.

1 **Adagio.** *f* *f*

4 *tr* **Allegro.** *f*

9 **A** *p* *f*

16

20

26 **B** *p* *fp* *p* *fp*

33 **C** *f*

39 *f*

45 **D**

p *p*

54

p

59 **E**

f

66

f

74 **F**

p *fp* *p*

79

f

84

f

89 **G**

f

98

f

Vesperae Solennes de Confessore

Wolfgang Amadeus MOZART, K.339, Excerpts / SATŌ Sō, arr.

Allegro vivace.

Dixit.

8

f

4

17

24 **A**

5

35

9

3

51 **B**

2

mf *p*

59

8

f

10

83 **C**

90

3

100 **D**

9

111

mp cresc.

117 **E**

p

126

f

135

142 **F**

p

158

f

161

Laudate pueri.

1 Andante.

f

16

22 **A**

29

37 **B**

p

43

4

50 **C**

20 **D** 10 *f*

83

4

92 **E**

20 **F** 3 *p*

118

f

124 **G**

8 *f*

135

f

140 **H**

17

160 **I**

167

174

179

Laudate Dominum.

1 *Andante ma un poco sostenuto.*

a mezza voce

4

mf *calando*

11 **A**

mf *p*

18

5

25 **B**

8

p

36 **C**

5

p

45

2

p

52 *f* *f* *p*

61 **D** *p mezza voce*

66 *pp*

70

Magnificat.

1 *Adagio.* *f*

3 *tr*

5 *Allegro.* *p*

10 **A** *f*

17 *6*

26 **B** *p* *fp* *p*

30 **C**

34

39

47 **D**

52

59 **E**

65

74 **F**

82

88 **G**

96

Cornet / Flugelhorn in B♭

Vesperae Solennes de Confessore

Wolfgang Amadeus MOZART, K.339, Excerpts / SATŌ Sō, arr.

Allegro vivace.

Dixit.

Cornet

72

fp fp fp fp fp f

81

C

4

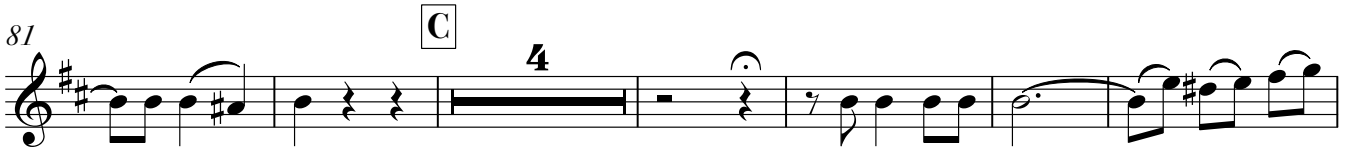

91

3

100

D

108

mp cresc. f

117

E

8

p f

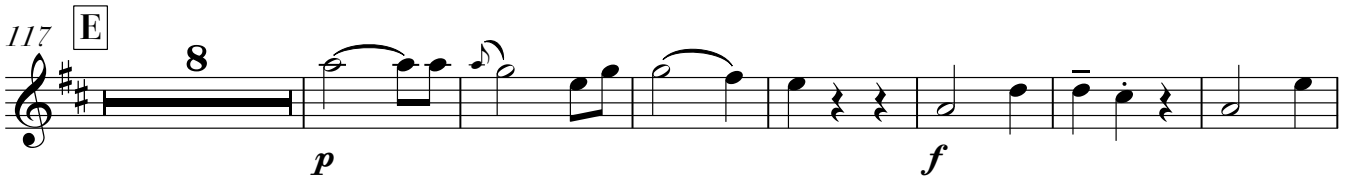

132

140

F

7

f

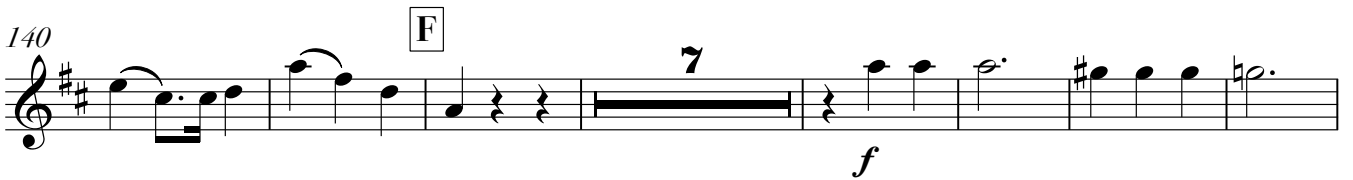

154

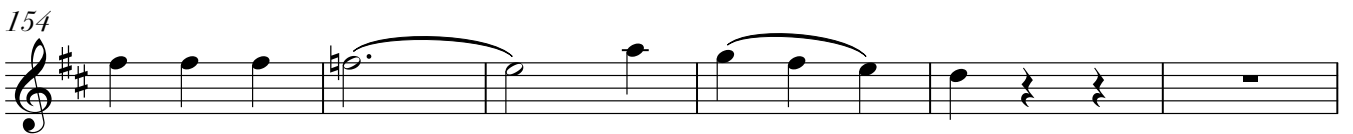

160

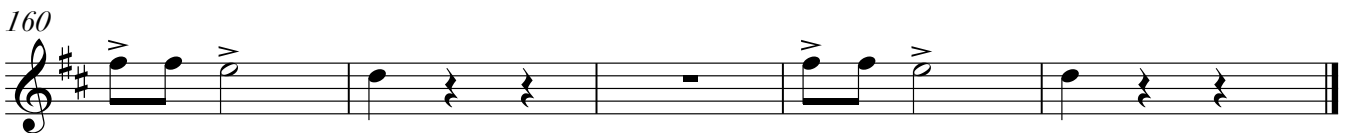

Laudate pueri.

1 **Andante.**
Flugelhorn

21 **A** **16** **B** **12**

50 **C** **16**

70 **D**

77 **11**

92 **E** **12**

110 **F** **9**

124 **G** **16** **H** **20** **I**

f

164

170 **7** *f*

181

Laudate Dominum.

Andante ma un poco sostenuto.

1 *Flugelhorn* **10** solo **A**

p

17

25 **B**

32

38

42 **C** **20** **D** solo

66 *tr* **3**

Magnificat.

1 Adagio.
Cornet

5 Allegro.
solo
mf

10 **A**
f

15

21

26 **B**
p

32 **C**
f

38

44 **D** solo
p

4

53 *solo*
mf

58 **E**
f

63

69

74 **F**
p

80
f

86 **G**
p

95
f

Vesperae Solennes de Confessore

Wolfgang Amadeus MOZART, K.339, Excerpts / SATŌ Sō, arr.

Dixit.

Allegro vivace.

11

f

11

17

24 **A**

f

43

51 **B**

f

66

74

fp fp fp fp fp f

83 **C**

f

93

f

100 **D**

108

mp cresc. *f*

117 **E**

12

f

135

142 **F**

8

f

157

Laudate pueri.

1 Andante.

15

f

20

A

13

38 **B**

7

f

50 **C**

4

60

3

70 **D**
12

89 **E**
8

104

111 **F**
4
f

121 **G**
p

130 **H**
8 **2**
f

145 **9**

160 **I**
17
f

180

Laudate Dominum.

Andante ma un poco sostenuto.

1 10 A 14 B 17

42 C

50

56

63 D

69

Magnificat.

1 Adagio.

5 Allegro. 5 A

14

20

26 **B**

p

32 **C**

f

38

42

p

47 **D** **E**

f

62

68

74 **F**

p

80

f

88 **G**

p

96

f

Tenor Trombone

Vesperae Solennes de Confessore

Wolfgang Amadeus MOZART, K.339, Excerpts / SATŌ Sō, arr.

Dixit.

Allegro vivace.

13 3/4 *f* 2 2

11

17

24 **A** 3 2

34

42

49 **B** *mf* 4

59

67

74

83 **C**

94

100 **D**

108

117 **E**

135

142 **F**

152

158

Laudate pueri.

1 Andante.

4
f

11 6

22 [A] 4

32

38 [B] 4 *f*

48 [C]

56

63

70 [D]

77 11

Tenor Trombone

92 **E**

4

102

109

F

115

4

f

124 **G**

8

f

139

H

13

159

I

15

f

179

Laudate Dominum.

1 Andante ma un poco sostenuto.

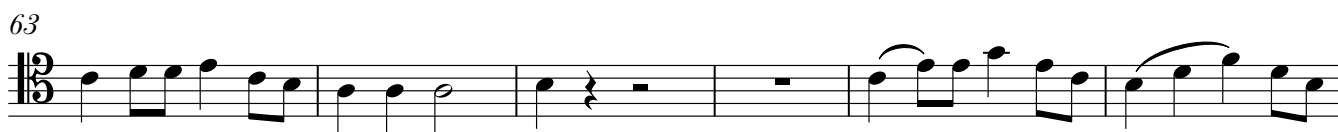
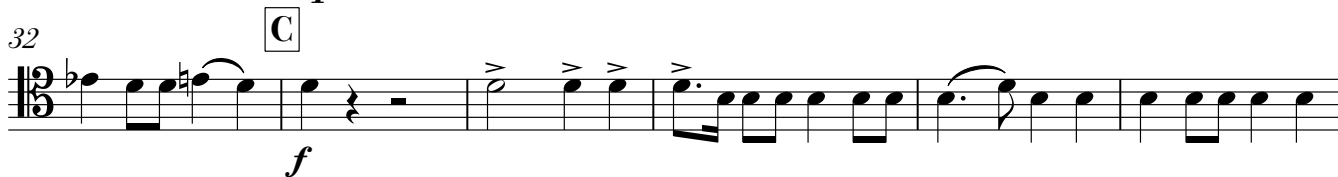
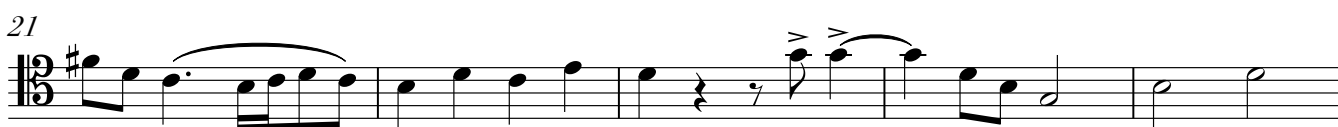
Magnificat.*1 Adagio.*

74 **F**

p

80

f

86 **G** 2

p

93

p *f*

97

Vesperae Solennes de Confessore

Wolfgang Amadeus MOZART, K.339, Excerpts / SATŌ Sō, arr.

Dixit.

Allegro vivace.

f

11

f

17

f

24 **A**

f

37

f

44

f

51 **B**

mf *p*

58

f

63

f

69

75

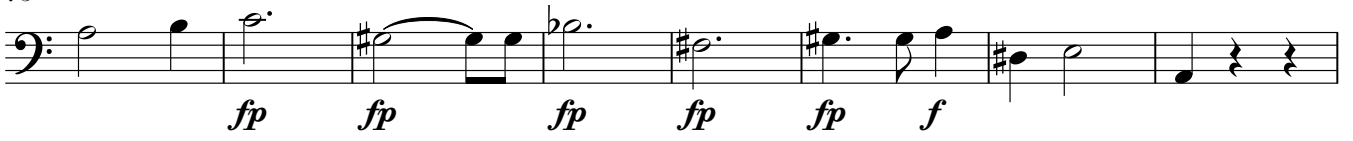

83 **C**

94

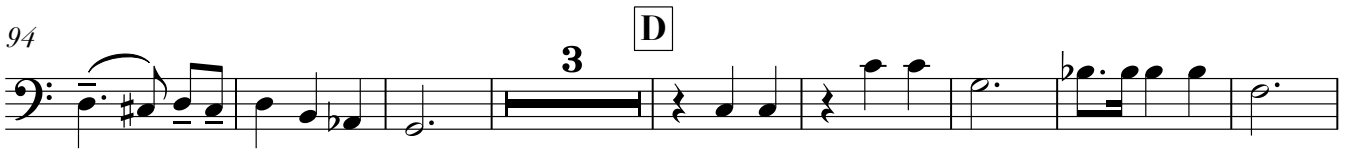

105

115

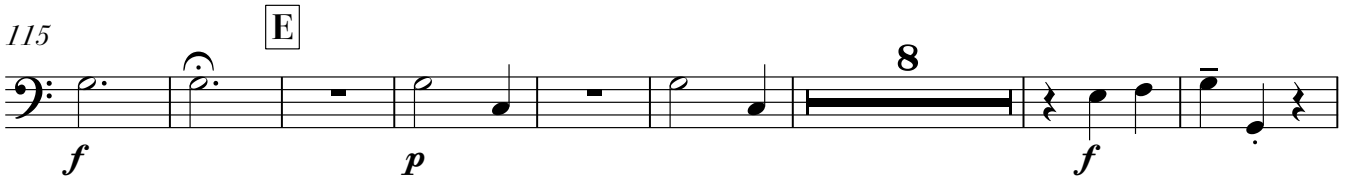

131

139

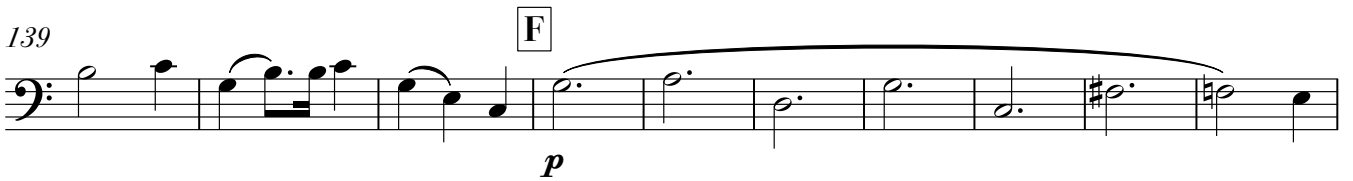

149

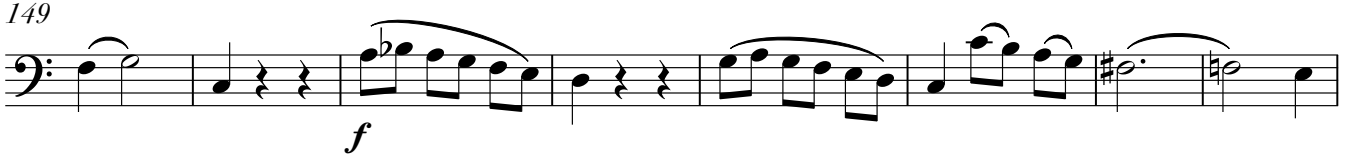

157

Laudate pueri.

1 Andante.

f

15 **A**
6

41 **C**
4
f

50 **C**
2

70 **D**

76 **D**
2

83

92 **E**

99

106

112 **F**

122

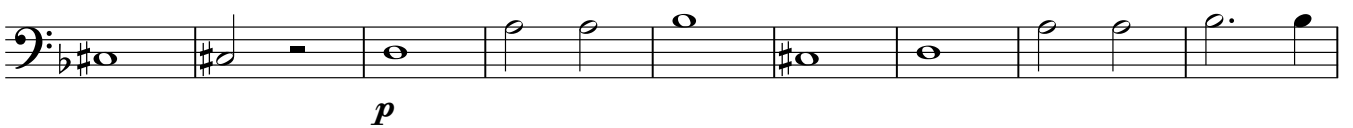

131

147

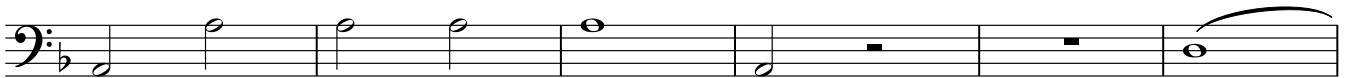

153

160 **I**

167

174

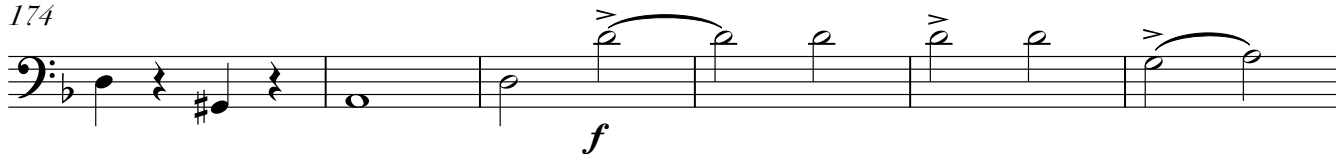

180

Laudate Dominum.

Andante ma un poco sostenuto.

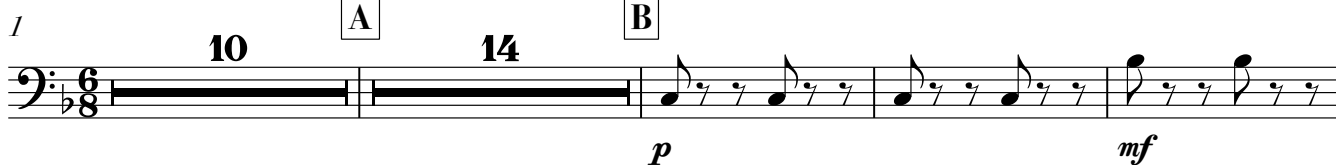

28

42 C

50

58

66

Magnificat.

1 Adagio.

f

5

Allegro.

p 2

11 **A**

f

16

21

26 **B**

p

33 **C**

f

39

45

D

p *f* *p*

50

p 3 2

59 **E**

f

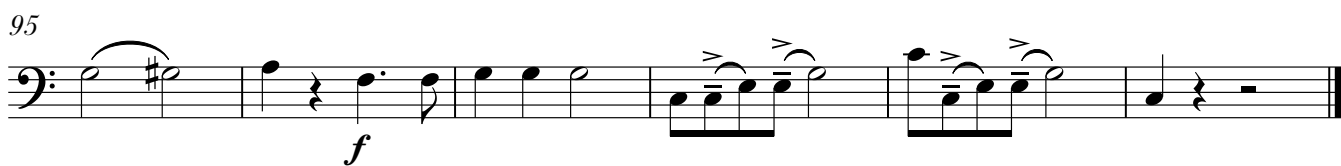

Tuba

Vesperae Solennes de Confessore

Wolfgang Amadeus MOZART, K.339, Excerpts / SATŌ Sō, arr.

Dixit.

Allegro vivace.

10

18

24 **A**

31

38

45

51 **B**

55

63

70

81

88

93

100

107

115

126

134

140

F

7

152

158

161

Laudate pueri.

1 Andante.

15

22 A

30

38 B

44

50 C

62

70 **D**

78

85

92 **E**

109

116

123

131

140 **H**

147

153

160 **I**

167

174

180

Laudate Dominum.

1 *Andante ma un poco sostenuto.*

6

11 **A**

17

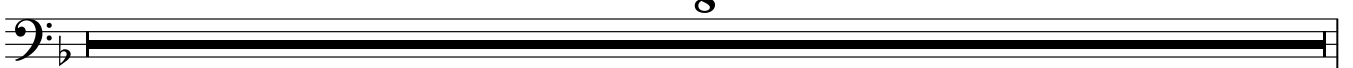

21

25 **B**

8

33

38

42 C

48

54

58

63 D

68

Magnificat.

1 Adagio.

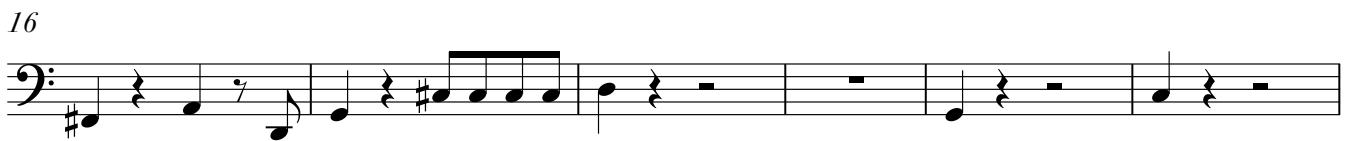
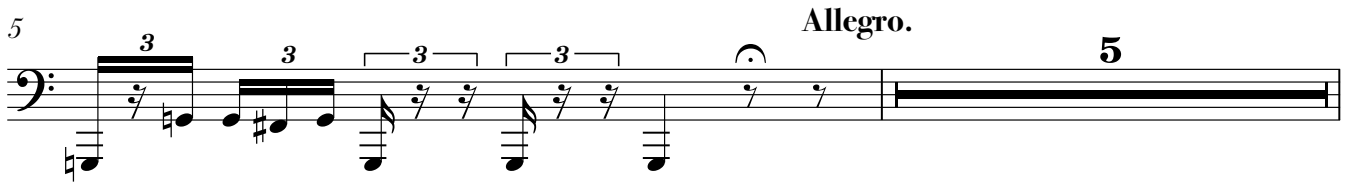
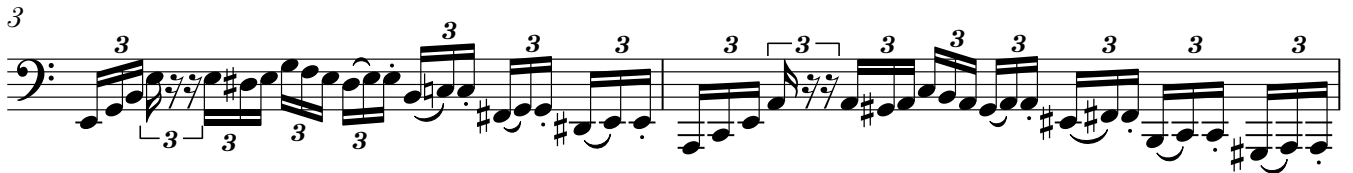

33 **C**

37

41

46

D

50

59 **E**

64

69

74 **F**

80

84

89 **G**

97